Talea

http://localhost/projects/talea

The Talea coat has many wonderful pocket and shoulder details that make this coat so special. However, since most of those details are only set on top, you can easily leave them out if you are looking for a cleaner line. The vivid color is a great contrast to those gray, rainy winter days. We suggest to really spend some time finding the right buttons for your choice of fabric, because they can make all the difference.

Materials

Step 1

A, B, C, D, E:
1 Front piece, Middle 2x
2 Front piece, Side 2x
3 Back piece, Middle 2x
4 Back piece, Side 2x
5 Yoke 2x
6 Sleeve, front 2x
7 Sleeve, back 2x
A only:
8 Collar in selvage 2x
9 Collar Lapel in selvage 2x
10 Trimming in back 1x
11 Pocket 2x
12 Flap 4x
13 Latch (Back Piece) 4x
14 Upper Latch 4x

15 Shoulder Latch 4x
16 Sleeve Latch 4x

Batting
A
6 Front Sleeve 2x
7 Back Sleeve 2x

Sizes 2 to 12 (EU 34 to 44)
Length in Back: 37 Â½â“ (95 cm)

Fabric needed
Loden: 59â“ (150 cm) wide
Sizes 2 to 6 (EU 34 to 38): 3 1/3 yards (3 meters)
Sizes 8 to 12 (EU 40 to 44): 3 Â½ yards (3.1 meters)

Lining (Sleeves):
140 cm (about 55 inches) wide, 0.7 meters (about 27.5 inches) long for all sizes
4 large push buttons
5 large and 6 small buttons, sewing thread; firm, thin cardboard for use as stencil
6 loops, together 54 cm (about 21.25 inches) long, 4 cm (1.57 inches) wide (Including seam allowance)

Step 2

The patterns can be printed out at the copy shop. If you decide to print them at home, follow the instructions:
Paper cut for ANSI A (German DIN A4) prints:
The patterns are printed out with a thin frame. Wait until all sheets are printed out. Arrange the sheets so that they fit together (see additional page with the overview of the prints). Fold the single sheets on the upper and right edge along the thin frame lines. Begin with the left lower sheet and then tape the frame lines together precisely.

Step 3

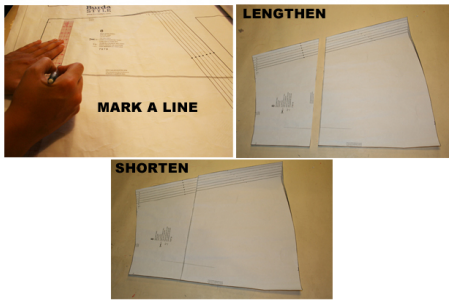

ADJUST PATTERN SIZES
Select your size according to the Burda-dimension table: dresses, blouses, jackets and coats according to the bust size, trousers and skirts according to the hip width. Change the pattern to fit your measurements if they deviate from the Burda-size chart. Cut out the pattern according to your size.
Refer to our â“Adjust patterns for mixed sizesâ“ technique

LENGTHENING OR SHORTENING THE PATTERN PIECES
Our pattern is calculated for a height of 5â“ 6â“ (168 cm). If you are taller or shorter, you can adjust the pattern pieces along the lines marked “lengthen or shorten here”. This way the proper fit is maintained. Always adjust all pattern pieces along the same line to the same degree.

How to lengthen and shorten pattern pieces:
Cut the pattern pieces along the marked lines
To lengthen, slide the two halves of the pattern piece as far apart as necessary.
To shorten, overlap the two halves of the pattern piece as far as necessary. Blend the side edges.

The lines marked for the loop and the cross-stitches for the latch in part 5 are only depicted for a size 34.
For other sizes, adjust the marking according to the marked lines of the size you wish to sew.

Step 4

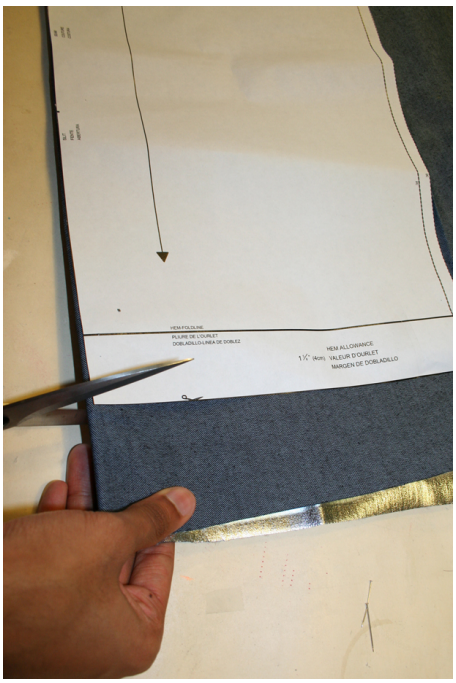

CUTTING OUT
FOLD (â“ â“ â“) means: Cut on the fold, the fold being the center of the pattern piece, but never a cut edge or seam. The piece should be cut double, with the fold line forming the center line. Pattern pieces that are outlined with a broken line in the cutting diagrams are to be placed face down on the fabric. The cutting diagrams on the pattern sheet show how the pattern pieces should be placed on the fabric.

The cutting diagrams show the placement of the pattern on the fabric.
For a single layer of fabric, the pattern pieces are pinned to the right side. For double layers of fabric, the right sides are facing and the pattern pieces are pinned to the wrong side. The pattern pieces that are shown extending over the fold of the fabric in the cutting

diagram should be cut last from a single layer of fabric .

Step 6

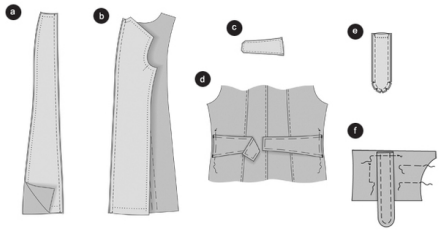

Coat
Middle Seam, Back
Place the back middle pieces onto each other, right sides facing. Pin middle seam. Stitch. (a) Iron the seam allowance into the left. Stitch the left back piece along the seam, allowing 1.5 cm (about 0.59 inches)

Princess Seam
Place the side front pieces right sides facing onto the middle front pieces, pin the front dividing seams.
Stitch. (b) Place the side back pieces right sides facing onto the middle back piece, pin back princess seam line. Stitch. Iron the seam allowance into the side front and back pieces. Stitch the side front and back pieces along the seams, allowing Â½â“ (1.5 cm) (about 0.59 inches)

Place two latch pieces each right sides facing and stitch them together. Leave the edge open at the base.
Trim seam allowances. ©

Turn the latch, pin the edges, iron and stitch, allowing Â½â“ (1.2 cm)
Place the latch in between the horizontal lines on the back, pin the ends of the latches to the back piece. (d)

Remaining Latches
Place two corresponding latch pieces right sides facing and stitch them together, leaving the straight, narrow end open. Trim seam allowances. (e) Turn latch. Pin edges, iron and stitch, allowing Â½â“ (1.2 cm).

Place the upper latches (part 14) onto the yokes, between the horizontal lines, pin onto the seam allowances. (f)

Step 7

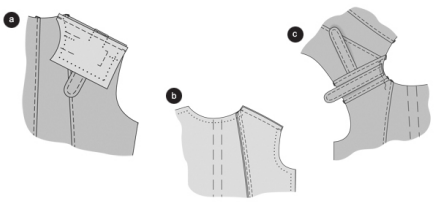

Stitching the Yokes
Place the yoke pieces right sides facing onto the back piece. Stitch. (a) Iron the seam allowance into the yokes. Place front pieces right sides facing onto the yokes, pin the front base seams of the yokes, stitch. (b) Iron the seam allowance into the yokes. Stitch yokes along the seams, allowing 1.5 cm (about 0.59 inches).
Shoulder Latch
Place (Part 15) between the horizontal lines onto the yokes, pin to the seam allowance of the neck line ©

Step 8

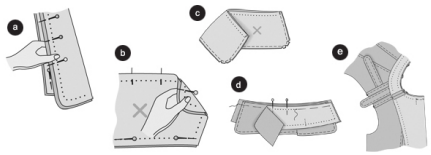

Collar with Lapel
Using chalk, mark a cross onto the wrong side of the bottom collar. Place collar parts right sides facing, pin the base edges onto each other. Hold the lower collar folded to make up for the larger width of the upper collar. Pin the outer horizontal edges of the collar onto each other, about 5 cm away from the round collar edges (1.96 inches). (a)

Then hold the collar edges folded, pin the remaining outer edges onto another (b)
From the bottom collar, stitch the outer collar edges onto another. Trim seam allowances ©. Turn collar. Iron the edges of the bottom collar so that the seam is visible close to the selvage. Stitch collar, allowing 1.2 cm (about 0.47 inches).

Place collar right sides facing onto a collar lapel piece, with the seam allowances of the front lapel end overlapping the collar. Pin collar. Place the other lapel piece right sides facing, above the collar, onto the lapel piece that has already been pinned. Pin front and upper lapel edges. Stitch, stopping at the marked seam of the front lapel pieces. (d) The collar is placed in between the other two pieces at the upper lapel edge. Trim seam allowances. Turn lapel, pin edges and iron.
Trimming, front edges
Pin the shoulder edges of the back trimming right sides facing onto the shoulder edges of the cut front trimmings. Stitch. Fold apart the seam allowance and iron. Fold the cut trimming at the wrap line toward the right side of the coat. Pin the upper edges of the selvage onto the neckline; stop at the marking for the base of the collar. Stitch. DO NOT turn the trimming inside.

Step 5

SEAM AND HEMLINE ALLOWANCES are included on an average:
1 5â”8" (4 cm) for hem, 5/8â“ (1.5 cm) for all edges and stitches. Using BURDA copying paper, transfer the lines and signs of the pattern onto the wrong side of the fabric. Instructions can be found in the packaging.

Sewing
While sewing, the right sides of the fabric are facing.
Transfer all lines of the pattern onto the right side of the fabric using basting stitches.

Step 9

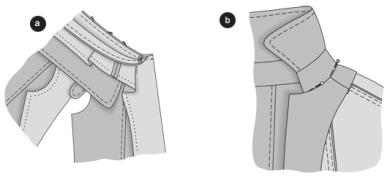

Attaching the collar
Push the collar between the coat and the trimming, so that the bottom collar rests on the coat. The narrow ends of the collar meet with the markings for the base of the collar. Pin the bottom collar to the neckline and the upper collar to the trimming. Stitch. Secure the beginning and end of the seam with reverse stitches (a). Trim seam allowances, fold apart and iron. Turn trimming inside. Iron edges. Pin the collar base seams onto each other (b). At the back of the neckline, place the trimming on top one more time; sow the seam allowances onto each other close to the seam.

Side seams
Place the front parts right sides facing onto the back part, pin the side seams, stitch. Fold apart the seam allowances and iron.

Step 10

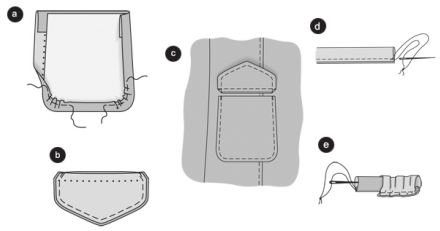

Pockets
Fold over and iron the trimming of the upper pocket edges. Fold and iron seam allowances of the side and bottom pocket edges. Prior to that, sow along the rounded edges of the seam allowance with small stitches.
Fold the seam allowances over and iron them. To make this easier, use a stencil: Transfer the pattern piece onto thin cardboard. Cut the stencil without the seam allowance and place it onto the left side of the pocket. Fold over and iron the seam allowances along the edge of the stencil. (a) Place the pockets onto the front pieces at the pocket lines. Stitch, allowing 1.2 cm (about 0.47 inches).

Flaps
Place two flap pieces onto each other, right sides facing, and stitch. On the seam allowance of the base edge, stitch diagonally towards the inside at the upper ends, leave the base edge open. Trim seam allowances neatly. (b) Turn flaps. Pin edges, iron, and stitch allowing 1.2 cm (about 0.47 inches). ©
Loops
Fold pieces of fabric in half lengthwise, right side inside. Stitch 1.2 cm (about 0.47 inches) from the selvage. To turn, cut the thread not too short on one end. Trim the seam allowances neatly. Thread the cut thread into a darning needle and tie tightly. (d) Pull the needle through the fabric tunnel with the eye facing forward. (e) Iron the fabric, cut into six pieces of equal length. Pin the loops onto the yokes and sleeves at the marked lines, fold ends over and sew.

Step 11

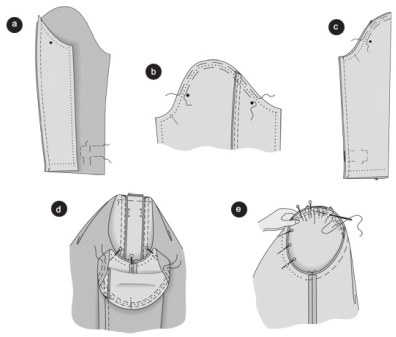

Sleeves

Place back sleeve pieces right sides facing onto the front sleeve pieces. Stitch. (a) Fold over and iron the seam allowances into the front sleeve pieces. Stitch front sleeve pieces along the seam, allowing 1.5 cm (about 0.59 inches). To maintain the shape of the sleeve, stitch from to dot symbol to dot symbol on both sides of the marked seam line with large stitches. Do not tighten the bottom thread yet. (b) Place the bottom latches between the horizontal lines onto the front sleeve pieces, pin to the seam allowances. Fold sleeves lengthwise, right side inside. Pin the bottom seams of the sleeves. Stitch. © Fold apart and iron the seam allowances. Fold over and iron the hem allowance to the inside and loosely sow by hand.

Insert Sleeves

Pin sleeves right sides facing, first on the bottom of the arm line, the bottom sleeve and sidelines and the horizontal line 11 meet. Do not restrain the arm line or sleeves. (d) Then stick the shoulder marking (horizontal line) of the round sleeve base to the shoulder marking of the yokes. Now, tighten the bottom thread of the stitching lines until the sleeves fit in the arm line. Pin sleeves, distributing the width equally.
(e) Try on the coat and test the positioning of the sleeves. Stitch in the sleeve going from the sleeve side, starting above the side seam. To make sure that the basting thread can be ripped easily, stitch close to the basting stitches. Place the seam allowances of the coatâ“s arm line into the sleeves.

Sleeve lining

Stitch the seams of the lining sleeves. Fold apart and iron the seam allowances. Pull lining into the sleeve, inside out. Sew the lining, folded over, onto the arm line base. Sew the bottom edge of the lining onto the hem allowance.

Hem

Pull apart the batching stitches at the front edges. Once again, place the trimmings flat, facing to the front. Fold over and iron the seam allowance and stitch from the right, allowing 1 Â¼â“ (3 cm). Fold the trimmings to the inside, sow to the hem allowance. Stitch the front edges and the upper edges continuously until you reach the base of the collar, allowing Â½â“ (1.2cm).

Push Buttons, Buttons

Sew the upper parts of the four push buttons onto the trimming of the right front edge, 1 Â¼â“ (3 cm) from both the front and the upper edge. Space between the push buttons: 5â“ (13 cm). Sew the bottom part of the push buttons accordingly onto the right side of the left front edge.
Sew the large buttons above the spot where the push-buttons were sown, on the right side of the right front edge, and onto the left back latch, make sure to catch in the right back latch. Sew the smaller buttons onto the shoulder and arm latches, sowing the latches onto the front pieces and the sleeves.